



# The Grey, Bruce, Dufferin & Simcoe POSTAL HISTORY STUDY GROUP

No. 8 • Vol. 2, No. 4

ISSN 1481-9511

MAY 1999

## The Corbetton Post Office in Melancthon Twp., Dufferin County

[REF. 063]

This village began its life as **CHEDWORTH** July 1, 1881, and changed its name to **CORBETTON** on October 1 of the same year with local postal

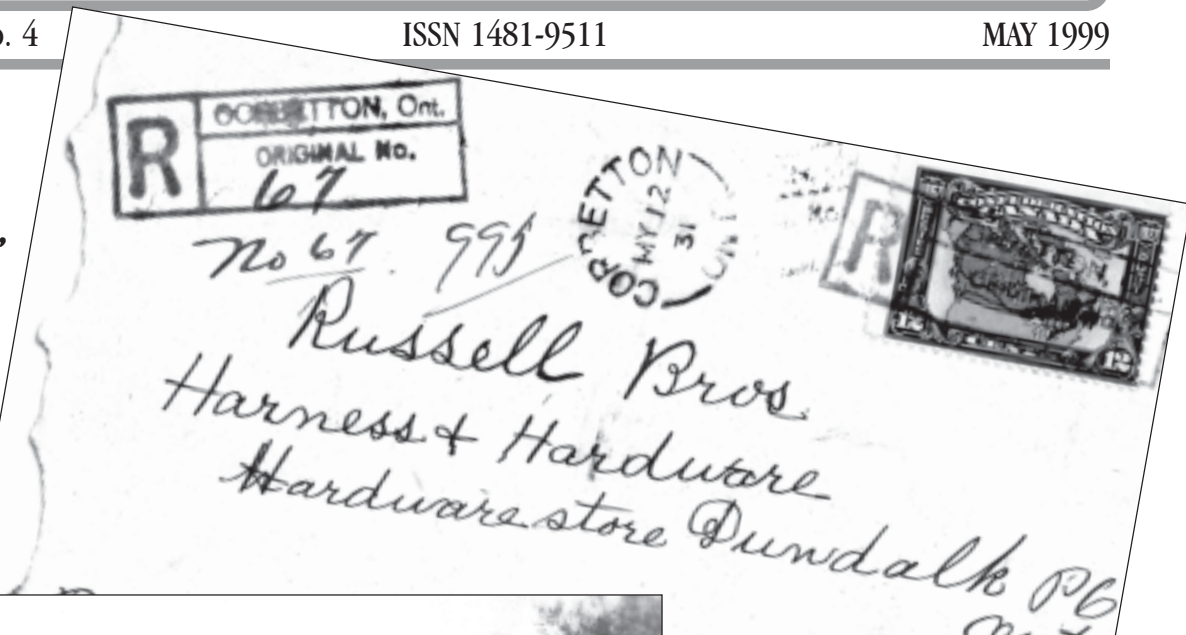

Corbetton Main Street early this century. The post office is the building on the right with the town's gentry standing out in front.

[Courtesy of BRUCE GRAHAM]

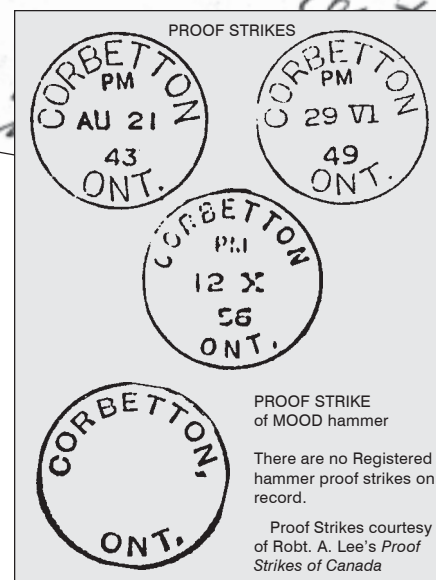

operations lasting until June 17, 1969. This small farming community with a 1970 population of 89 had grown to 104 in 1992. For many years this hamlet was a stop on the Toronto, Grey & Bruce Ry. (CPR) but alas even now the tracks have been removed and the railway is a memory of the past.

Considering the size of this office there were a sur-



prisingly large number of hammers in use. It was assigned Money Order Office Number 2628, but never made it to the renumbering of the early 1970s with the result that there is no POCON.

### CONTENTS – ISSUE Nº 8

|  | REF NO. | PAGE |
|--|---------|------|
| Nº 8 The Corbetton Post Office in Melancthon Twp. [J. Knierim] | 063     | 65   |
| Broken Circle Postmarks  | R-052   | 66   |
| Grey, Bruce, Dufferin & Simcoe Study Group Editorial           | 000     | 66   |
| Postal History of Camp Borden: PART VI [D. Hanes]              | 064     | 67   |
| East Holland/Chatsworth: Holland Twp. [J. Rossier]             | 065     | 68   |
| Bruce County Broken Circle Postmarks [B. Graham]               | 066     | 71   |

## QUESTIONS & ANSWERS

### Broken Circle Postmarks

[REF. R-052]

Our series of listings of *broken circle postmarks* for the four counties is being received with great enthusiasm. With this issue we will have completed three out of four counties with the Grey County listing appearing in the July and September issues. The **Simcoe County** listing alone has been rewritten with an excess of *over* 200 changes showing new dates and new hammers never before listed. Keep up the good work. The listings as published in this newsletter will be updated and may be had from the editor for the exorbitant cost of 2 domestic-rated stamps. The revised **SIMCOE** listing will be ready in June.

### The Grey, Bruce Dufferin & Simcoe Postal History Study Group

As of May 15, 1999 our group has grown to 42 members. *A welcome to all!* I, for one, thank all members for their support of this group. Without you this newsletter would not exist.

Our Volume 1 (Issues N° 1 to 4) financial statements have been looked over by Dr. Robt. Smith who found them to be in order. We will mail out a full statement to anyone who wishes a copy. An abbreviated version as you saw on page 26 (Issue 4) will be published at the conclusion of each volume.

Rather than using up valuable newsletter space for Study Group information such as this I feel it can be handled just as well with separate mailings. On the other hand if you wish full statements to be published in the newsletter than we will – after all it is your group and I am only one member.

Likewise, current membership lists are always available upon request and may be received for the cost of postage.

I thank you all. Keep up the good work and submit your information – *all* submissions are welcome.

**Gus Knierim, editor**

*This newsletter is the printed forum of the Grey, Bruce, Dufferin & Simcoe Postal History Study Group affiliated with the Postal History Society of Canada. It is currently published 6 times a year: January, March, May, July, September and November. Copy deadline is 3 weeks before the 1st of the above-mentioned months.*

*Membership costs \$10 per year (6 issues) and is payable to the editor*

**J. (Gus) Knierim**

RR1, Thornbury, Ontario N0H 2P0

PHONE/FAX: (519) 599-6975

E-MAIL: knierim@bmts.com

## OWEN SOUND

CHAPTER 191 • R.P. S.C.

### STAMP SHOW & SALE

**Sunday, May 30, 1999**

**9 a.m. to 5 p.m.**

at

**Harry Lumley**

**BAYSHORE COMMUNITY CENTRE**

1900 3rd Avenue East, Owen Sound

*Free Admission • Door Prizes • Exhibits*

*Postal History • Dealers • Club Table*

a Canada Post sponsored event

## HELP WANTED! TRADES!

### SMALL DOUBLE BROKEN CIRCLES (20 and 22mm)

wanted on cover or piece.

**Bruce Graham, 886 Purcell Cres., Kingston, Ont. K7P 1B9**



**SILCOTE (Sydenham Twp., Grey Cty.)** – Need information on how this hamlet got its name and the meaning of that name. Willing to buy covers or cards to and from Silcote!

**Peter Spencer, RR4 Sunderland, Ont. L0C 1H0**



### THE COLLINGWOOD, ONTARIO POST OFFICE: Its

**History and Cuban Connection** – Member James Kraemer has a number of copies of this 16-page article which appeared in Sept./Oct. 1993 issue of *The Canadian Philatelist*. It is research at its best and a must for all you Simcoe County postal historians. If you wish a copy please send 3 x 45¢ in mint postage to cover the mailing cost to:

**J. E. Kraemer, 17 Commanche Dr., Nepean, Ont. K2E 6E8**



**NEUSTADT POSTAL HISTORY** – Somewhere in your material you must have a stampless cover from Grey County's **NEUSTADT**. I am working on a postal history of *my* home town and would appreciate any information but *especially* a stampless from Neustadt.

**Lew Metzger, P.O. Box 1113, Stn. Main, Barrie, ON L4M 5E2**



**MANUSCRIPT TOWN POSTMARKS** – Your help is needed in compiling a list of manuscript town postmarks used instead of the traditional town date stamp. If you are aware of any please report to this newsletter or

**David Handelman, Mathematics Dept., University of Ottawa, Ottawa, Ontario K1N 6N5**  
(e-mail: dehsg@uottawa.ca)

# of Camp Borden

by Dave Hanes

PART VI

[REF. 064]

THIS IS THE CONTINUING POSTAL HISTORY OF CAMP BORDEN BEGUN IN ISSUE N° 3

In the period leading up to World War II we see a change in hammers used at the Camp Borden office. We previously stated that the A1 type hammer was reportedly used until June 27, 1940. However, in the late 1930s we see the appearance of a 23-mm cds hammer [without dots] and again in 1940 a further 24-mm cds hammer [with dots].

The 23-mm FIELD POST OFFICE hammer.



The 22-mm FIELD POST OFFICE machine cancel. On some days the office was in a turmoil and the postmaster just didn't know which side was up.

It would be interesting to pin down the actual periods of usage for these two hammers keeping in mind that machine cancels were used simultaneously during this period. The 22-mm FIELD POST OFFICE machine cancel was soon to be replaced and is often referred to as an interim postmark. Early in World War II new "MPO" cancels were introduced at the various military camps across Canada.

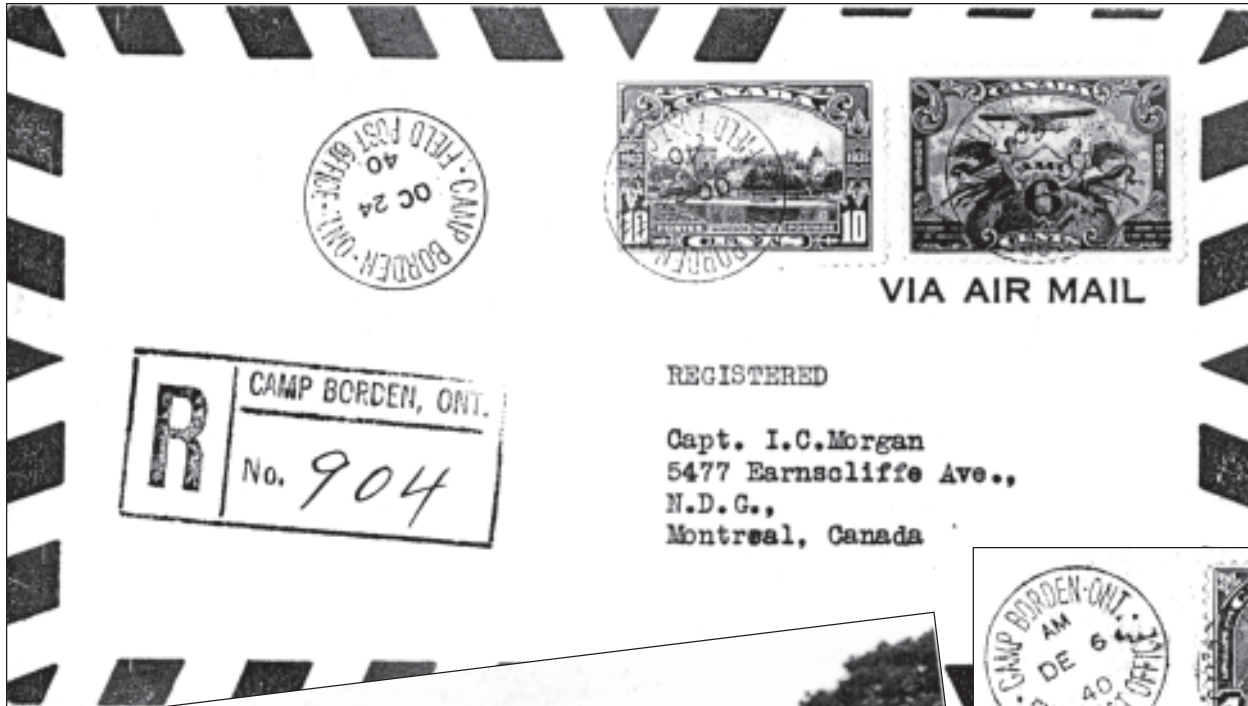

The 24-mm FIELD POST OFFICE hammer clearly showing the dots between CAMP BORDEN • ONT. • FIELD POST OFFICE

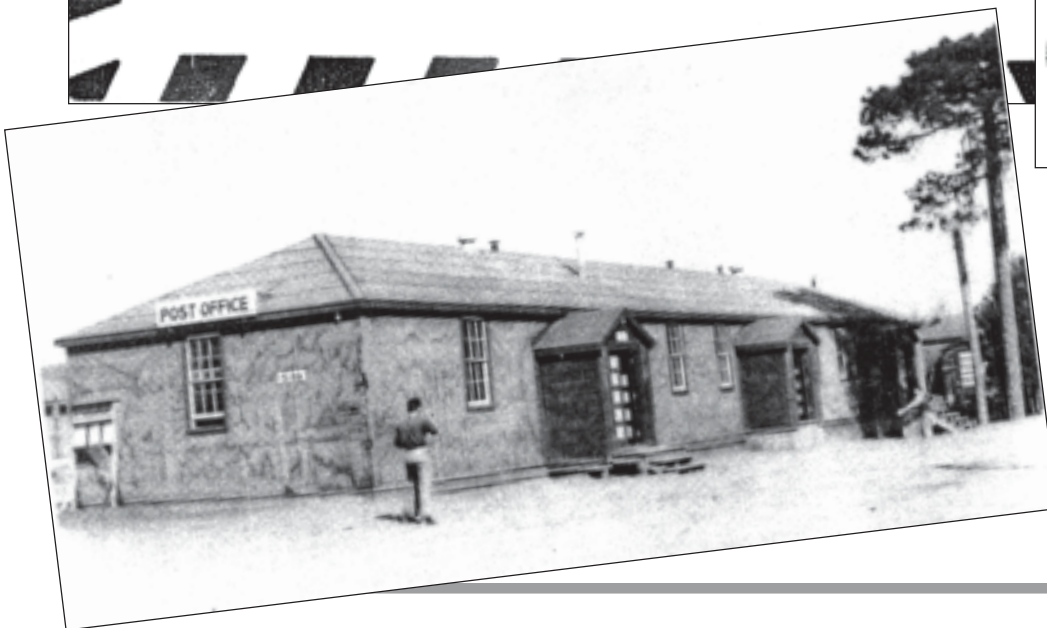

The Post Office at Camp Borden, 19??, as it appeared on a post card published in the "Canadian Art Deepstone" Series

[continued in Issue N° 9]

# EAST HOLLAND Chatsworth HOLLAND TOWNSHIP County of Grey

*John Rossiter*

[REF. 065]

East Holland was the second of fourteen post offices to be established in what until recently was known as Holland Township and serving ten communities within that township. In the early years, there were two “towns” where Chatsworth now stands – **Johntown** and **Grandtown**. These names were still shown on some maps in conjunction with Chatsworth as late as 1880. No post office named Johntown or Grandtown was ever established at this location.

The first post office, located at the south side of the village was named **East Holland** and was established on July 6, 1851, with Henry Cardwell as postmaster. The township’s first post office was at

office was relocated well towards the north. Henry Cardwell continued in his position as postmaster and it is suggested by more than one text that Chatsworth was so named after his proposal.

A 25-mm double broken circle hammer became the first postmark of Chatsworth. Bruce Graham lists its period of usage from 1858-1875. Shown with this article is a cover cancelled **CHATSWORTH U.C / FEB. 0, 1869**. This is a very clear strike so it



*This letter was mailed from East Holland on June 28, 1853 and arrived in Quebec, L.C., July 3, 1853. This delivery time is remarkable considering that East Holland was not served by railway at this point in time and that mail would move by stage coach.*

would appear the postmaster neglected to check the indicia for the proper day. The latest date seen by me is dated Nov. 7, 1883, making it the latest recorded cover.

Before the days of the railroad, the mails came once a week, and later twice a week. In August, 1873 the TORONTO, GREY & BRUCE RAILWAY, a narrow gauge line was built. When the first train pulled into Chatsworth it had taken eight hours to travel from Toronto. By 1880 the *Belden Atlas for Grey County* referred to Chatsworth as having “the best mail, express and telegraphic facilities”.

I have no reference material from the year 1884 until 1888, so I’m not certain when a new device was put into place to supersede the double broken circle hammer. However, I do know that by 1888 a new circular dater, **CHATSWORTH ONT. / AP23 / 88** was in use measuring 23½ mm. A later recorded date is Dec. 2, 1897. Did this circular dater continue to be used in 1898 or the first couple of months of 1899? By 1899 a 20-mm broken circle hammer was in use and continued to be used into the 1900s. The latest known recorded use by Bruce Graham is April 2, 1906.

It is interesting to note, that for nearly 50 years,

**Sullivan** (later Williamsford), having commenced operations on October 6, 1847. The East Holland post office remained open until January 1, 1857, when it was relocated and the name changed to **Chatsworth**.

East Holland’s sole postmark appears to be the double broken circle, manuscript dated. Several have surfaced in recent auctions, the earliest being a cover dated **10 Aug / 52** and the latest recorded being **1 Aug / 56**. The village had grown northward, so the post

including a post office name change, Chatsworth had only 4 different postmarking devices. It was a village of some size and importance in the early years so what is true for Chatsworth would likely apply to other offices handling the same amount of mail.

As usual there are some unanswered questions: Was there a MONEY-LETTER or a straight-line REGISTERED handstamp in use at the East Holland P.O.?

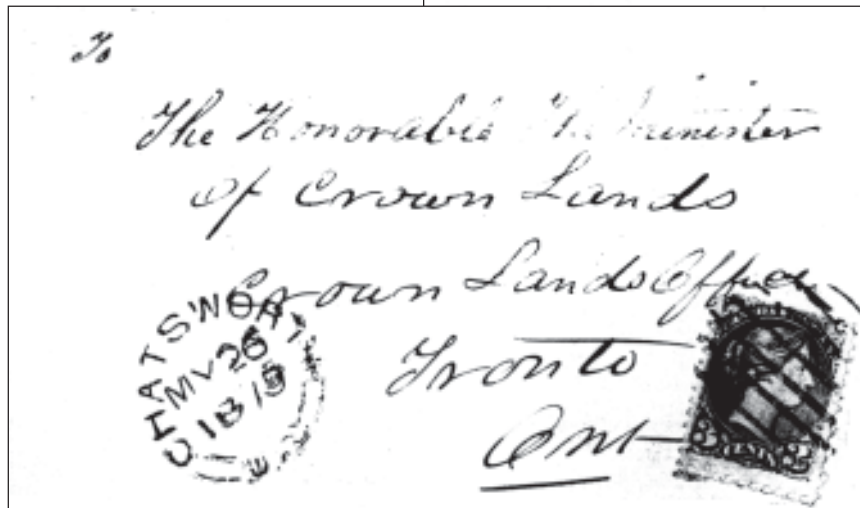
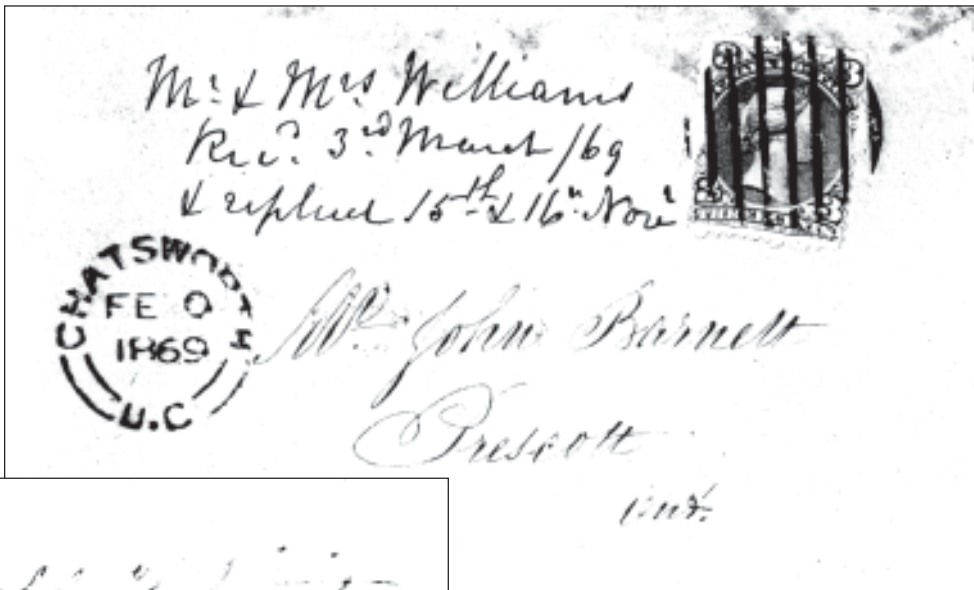

Struck with the first Chatsworth B2 Berri 25-mm hammer, it is interesting to note the lack of a "real" date. Perhaps it indicated the postmaster's frame of mind that day.

Later usage of that same hammer. MY 26 1879 with an arrival backstamp at Toronto, May 27, 1879.

It's very unlikely a Money Letter handstamp was in use but it is possible that a straight-line Registered hammer was used? When was the 23½-mm circular hammer first used? Where were any other postmarking devices used prior to 1900?

My thanks to Brian Draves, Mac Macdonald, Lew Metzger and Bob Vogel for their help in preparing this brief article.

I would appreciate hearing from anyone who has reference material adding new information to these dates. You may contact me,

John Rossiter at 5 Susan Place, Barrie, Ontario, L4N 5P3. Phone (705) 726-1050, or e-mail [rossiter@bconnex.net](mailto:rossiter@bconnex.net), or contact the editor of this newsletter (address on page 66).

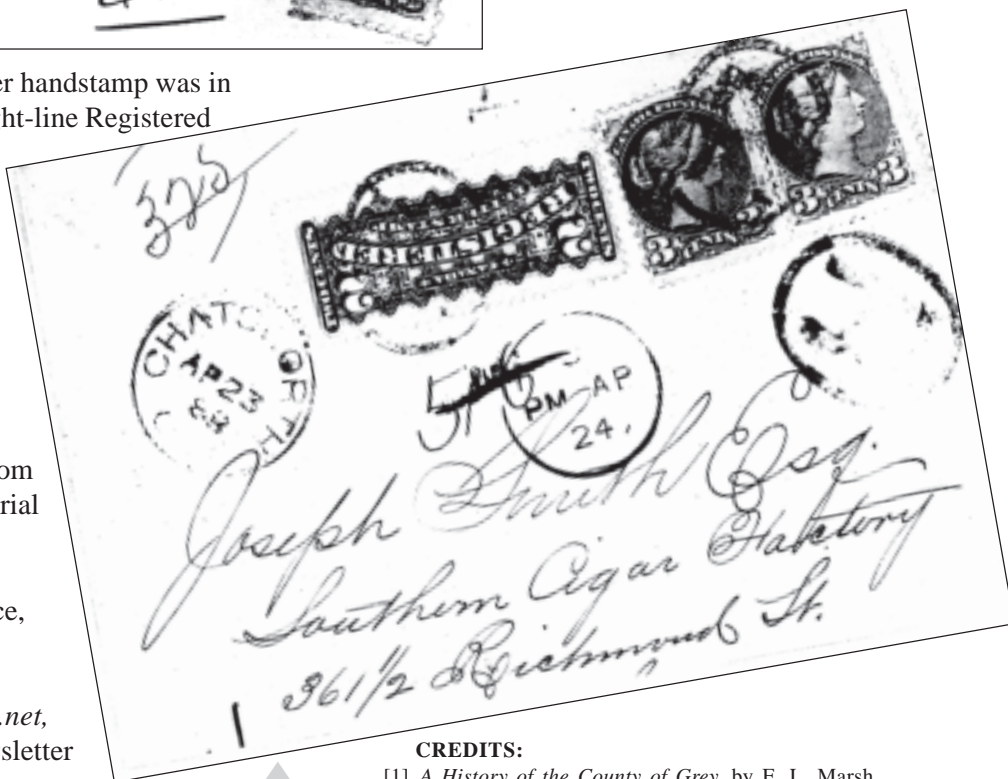

**CREDITS:**

- [1] *A History of the County of Grey*, by E. L. Marsh.
- [2] Reprint of the *Belden Atlas for Grey & Bruce Counties of 1880*, Cumming Publishers, Stratford, Ontario.
- [3] *A New History of Grey County* by T. Arthur Davidson.
- [4] *Ontario Post Offices* by Robert C. Smith
- [5] *Grey County Broken Circle Postmarks* by Bruce Graham.
- [6] *Registered Markings and Reg. Letter Stamps* by H. W. Lussey, published by BNAPS Ltd.

Registered cover, struck with the first circular cds at CHATSWORTH AP 23 88. This was the second hammer to be used by this post office. This double-weight letter took one day to make its trip to London. Would anyone hazard a guess to its possible routing, lacking the evidence of transit marks

According to Edith Marsh's, A History of Grey, "Campbell House" was built on the site of the old "Caribou House" by Mrs. Campbell. Unfortunately no date is given but it would be safe to say that it would be after the construction of the railway. [I am sorry the spell check program did not catch the typo on **Campbell Huose** - Ed.]

TERMS-\$1.00 PER DAY.  
 MRS. A. CAMPBELL,  
 PROPRIETRESS.  
 LIVERY IN CONNECTION.  
 BUS MEETS ALL TRAINS.

**Campbell Huos**  
 Chatsworth, Ont.

Messrs Miller & Richard  
 7 Jordan st  
 Toronto,  
 Ont.

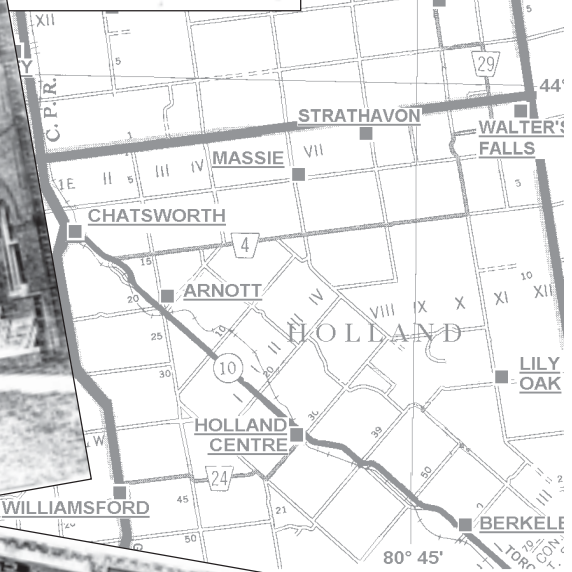
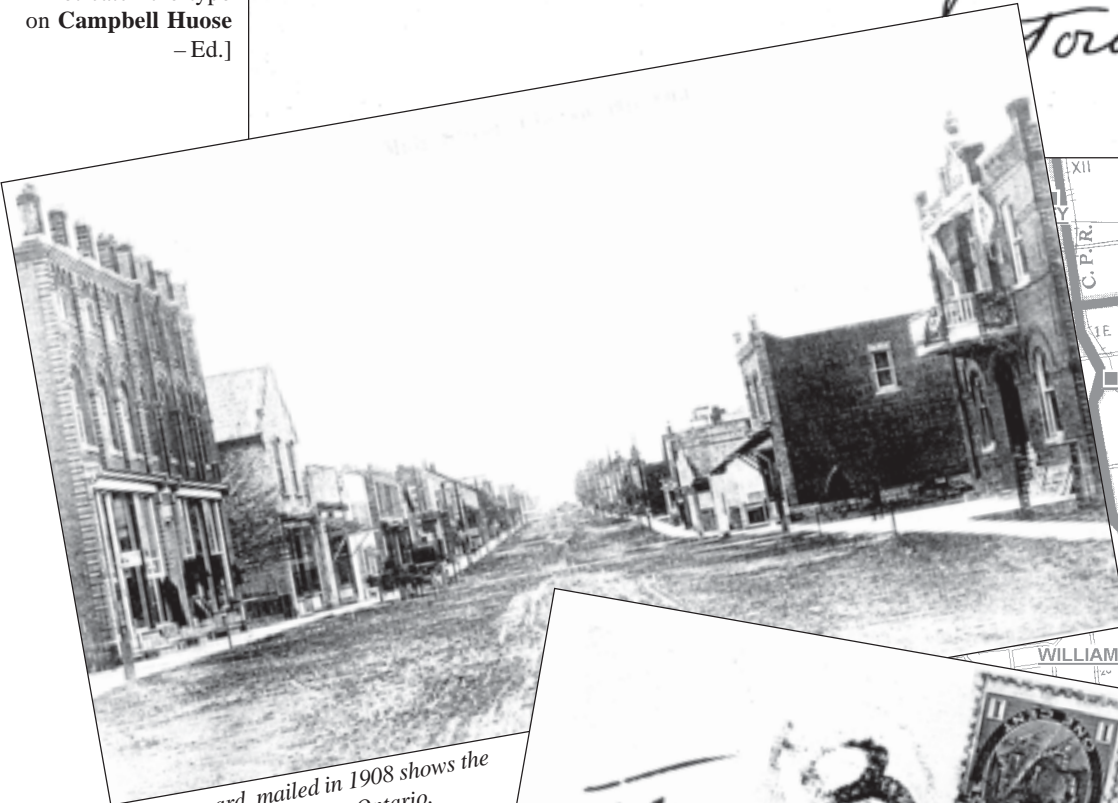

This post card, mailed in 1908 shows the Main Street, Chatsworth, Ontario. Can anyone identify the Post Office?  
 Card courtesy of Brian Draves

This letter struck with the 20-mm broken circle hammer, MR2 99 predates the recorded usage in Bruce Graham's listing of Grey County Broken Circle Postmarks. The 5¢ registration rate plus 2¢ postage was paid with the regular definitive issue of the day.

Chatsworth at the junction of Highway 6 and 10 in northwest Grey.  
 Map courtesy of Erik Manchee.



# BRUCE County BROKEN CIRCLE POSTMARKS

by

W. Bruce Graham

886 Purcell Crescent  
KINGSTON, ON  
K7P 1B9

*If you have further  
information for this  
listing*

*please communicate  
with the author*

*at the above address  
by sending him a*

**photocopy of cancel**  
*or share your news with  
this Newsletter!*



A1



A2



A2x

| Post Office                          | Proof Date  | Type | Dia.  | Earliest      | Latest         | Comment                        | Open | Close  |
|--------------------------------------|-------------|------|-------|---------------|----------------|--------------------------------|------|--------|
| ABERDOUR ONT                         |             | A1   | ?     |               |                |                                | 1875 | 1914   |
| ADAMSVILLE ONT #2                    | NO 2 1888   | A1   | 21.0  | AU 11 1911    | AP 12 1912     | arcs 6.0 mm                    |      |        |
| ADAMSVILLE ONT (O's oval)            | JUN 30 1909 | A1   | 20.0  | MR 15 1909    |                | arcs 5.5, 6.0<br>arcs 6.0, 5.0 | 1888 | 1915   |
| ALLENFORD ONT                        |             | A1x? |       |               |                |                                | 1868 | open   |
| ALLENFORD ONT                        |             | A1   | 21.0  | 1871c         |                |                                |      |        |
| ALLENFORD ONT                        | AP 6 1879   | A1   | 22.0  |               |                | arcs 7.0 mm                    |      |        |
| ALLENFORD ONT                        |             | A1   | 20.5  | JA 21 1892    | JU 1 1898      | arcs 8.5 mm                    |      |        |
| ALLENFORD ONT                        |             | A1   | 20.0  | MY 28 1907    | SP 12 1916     | arcs 5.5 mm                    |      |        |
| AMBLESIDE ONT                        |             | A1x? |       |               |                |                                | 1869 | 1885   |
| AMBLESIDE ONT                        | JA 9 1890   | A1   | 20.0  |               |                | arcs 7.0 mm                    | 1890 | 1914   |
| ARKWRIGHT U.C                        |             | B2x  | 20.0  | 31 May / 58   | 1861c          | known blank                    | 1857 | 1915   |
| ARKWRIGHT C.W                        |             | A2   | ?     | 1868c         |                |                                |      |        |
| ARKWRIGHT ONT                        |             | A1   | 21.0  | JY 10 1900    | AP 6 1903      | arcs 9.5, 10.0                 |      |        |
| ARKWRIGHT ONT                        | JAN 9 1909  | A1   | 20.0  | AP 6 1909     |                | arcs 6.5, 7.5                  |      |        |
| ARMOW                                |             |      |       |               |                |                                | 1869 | 1968   |
| ARMOW ONT                            | JA 27 1874  | A1   | 20.0  |               |                |                                |      |        |
| ARMOW ONT.                           |             | A1   | 21.0  | 1895c         |                | arcs ?                         |      |        |
| ARMOW ONT.                           |             | A1   | 22.0  | MR 23 1903    | MR 13 1946     | arcs 7.5, 7.0                  |      |        |
| ARRAN U.C                            |             | B2x  | 25.0  | Apr 20 / 54   | 18 March 1856  |                                | 1853 | 1859   |
| ARRAN U.C                            |             | A2   | 20.0  | JU 17 1858    |                |                                |      |        |
| BADENOCH ONT.                        | SP 27 1889  | A1   | 20.0  |               |                | arcs 4.0, 5.0                  | 1889 | 1902   |
| BARROW•BAY ONT                       | AP 2 1890   | A1   | 21.0  | OC 31 1905    | JAN 19 1968    | arcs 5.5, 6.5                  | 1890 | 1969   |
| BERVIE U.C                           |             | B2x  | 25.0  | Oct 19 / 54   | May 9 / 56     |                                | 1853 | 1969   |
| BERVIE C.W (Berri)                   | DE 7 1866   | A2   | 20.0  | 1867c         |                |                                |      |        |
| BERVIE ONT                           |             | A1   | 20.5  | SP 7 1885     |                |                                |      |        |
| BERVIE ONT. (wide letters)           | JY 6 1894   | A1   | 20.5  | OC 9 1895     | NO 8 1915      | arcs 8.0, 7.5                  |      |        |
| BERVIE ONT                           | AP 15 1917  | A1   | 20.0  | AP 29 1922    | FE 16 1935     | arcs 9.5, 12.0                 |      |        |
| BRADLEY #1                           |             | A1   |       |               |                |                                | 1884 | 1914   |
| BRADLEY ONT                          |             | A1   | 21.5  | MR 13 1912    |                | arcs 8.0 mm                    |      |        |
| BRANT U.C                            |             | B2x  | 25.0  | 20 April 1854 | 28 Feby / 1856 |                                | 1852 | 1857   |
| BRANT C.W                            |             | CDS  | 34.0  | A JA 14 1857  | D MY 21 1857   | A & D known                    |      |        |
| BRINKMAN'S•CORNERS ONT.              |             | A1   | 20.0  | MR 29 1899    | DE 8 1936      | arcs 3.0, 2.0                  | 1899 | 1946   |
| BRUCE U.C                            |             | B2x  | 25.0  | Jun 24 / 57   | Nov 10 1857    |                                | 1853 | 1860   |
| BURGOYNE C.W (Berri)                 | NO 17 1865  | A2   | 20.0  |               |                |                                | 1865 | 1913   |
| BURGOYNE ONT.                        | OC 2 1882   | A1   | 21.0  | MR 23 1903    | AP 11 1911     | arcs 7.0; 6.0                  |      |        |
| CAPE•CHIN ONT.                       | AU 5 1883   | A1   | 20.5  | AP 12 1932    | JUN 15 1940    | arcs 3.0, 3.5                  | 1883 | 1946   |
| CAPE CROKER                          |             | A1   | 21.0  |               | FE 21 1919     | arcs 7.0, 5.0                  | 1873 | 1931   |
| CAPE CROKER ONT.                     | JUL 25 1926 | A1   | 21.0  | MY 13 1931    |                | arcs 7.5, 6.5                  |      |        |
| CARGILL ONT.                         | MR 2 1880   | A1   | 21.5  | FE 3 1883     | NO 4 1901      | arcs 9.0, 8.5                  | 1880 | open   |
| CARGILL ONT (G differs)              |             | A1   | 20.5  | SP 22 1908    | OC 21 1926     | arcs 8.5 mm                    |      |        |
| CARLSRUHE                            |             |      |       |               |                |                                | 1864 | 1970   |
| CARLSRUHE ONT (Berri)                | DE 20 1867  | A1x  | 21.0  | 1872c         | 1875c          |                                |      |        |
| CARLSRUHE ONT                        | FE 16 1880  | A1   | 21.0  |               |                | arcs 7.5, 8.0                  |      |        |
| CARLSRUHE ONT.                       | OC 3 1892   | A1   | 20.5  |               |                | arcs 4.0 mm                    |      |        |
| CARLSRUHE ONT                        | JUL 9 1910  | A1   | 20.0  | MR 4 1918     | FE 27 1969     | arcs 5.5 mm                    |      |        |
| CARNEGIE                             |             |      |       |               |                |                                | 1863 | 1879   |
| CHEPSTOW C.W (Berri)                 | AP 15 1865  | A2x  | 20.0  |               |                |                                | 1865 | open   |
| CHEPSTOW ONT                         | AP 9 1877   | A1   | 21.5  |               |                | arcs 8.0, ?                    |      |        |
| CHEPSTOW ONT.                        | JY 15 1893  | A1   | 20.5  | SP 27 1910    | AU 1 1947      | arcs 7.5, 6.0                  |      |        |
| CHESLEY ONT                          |             | A1x  | 20.0  | 1869c         |                |                                | 1868 | open   |
| CHESLEY ONT                          |             | A1   | 20.0  | MY 12 1880    | NO 26 1885     | arcs 7.0, 7.5                  |      |        |
| CHESLEY ONT.                         | JY 9 1910   | A1   | 19.5  |               |                | arcs 5.0 mm                    |      |        |
| CHEVIOT ONT                          |             | A1x? |       |               |                |                                | 1870 | 1897   |
| CHEVIOT ONT.                         | ?           | A1   | 20.0  |               |                | arcs 6.5 mm                    |      |        |
| CHIPPAWA•HILL ONT                    | MY 16 1878  | A1   | 21.5  |               | DE 24 1907     | arcs 2.5, ?                    | 1878 | 1986   |
| CHIPPAWA HILL ONT (O oval)           | MY 20 1912  | A1   | 19.5  | NO 23 1912    | JU 27 1933     | arcs 2.5, 2.0                  |      |        |
| CLOVER•VALLEY ONT.                   |             | A1   | 20.5  | AP 10 1900    | JUN 14 1912    | arcs 3.5, 3.0                  | 1900 | 1915   |
| CLUNY ONT.                           | AU 16 1907  | A1   | 20.0  |               |                | arcs 9.0, 8.5                  | 1907 | 1913   |
| COLPOYS BAY                          |             |      |       |               |                |                                | 1863 | 1917   |
| COLPOYS•BAY ONT.                     | SP 29 1880  | A1   | 21.0  | 9 SP 84       |                | arcs 3.0 mm                    |      |        |
| COLPOYS•BAY ONT.                     |             | A1   | 20.5  | DE 30 1893    | DE 15 1897     | arcs 8.0, 7.0                  |      |        |
| COLPOYS•BAY ONT. (O's oval)          |             | A1   | 21.0  | MR 28 1903    | DE 9 1908      | arcs 7.5 mm                    |      |        |
| COLPOYS•BAY ONT.                     | MR 13 1916  | A1   | 20.0  |               |                | arcs 6.5 mm                    |      |        |
| DEEMERTON ONT.                       | JA 26 1881  | A1   | 21.0  | JUL 31 1910   | NO 1 1920      | arcs 5.0, 4.5                  | 1880 | 1927   |
| DINGWALL ONT                         |             | A1   | 21.0  | JA 31 1878    | MR 15 1880     | arcs ?                         | 1874 | 1880   |
| DOBBINGTON                           |             |      |       |               |                |                                | 1868 | open   |
| DOBBINGTON ONT                       | FE 12 1879  | A1   | 22.0  |               | MR 30 1898     | arcs 5.5 mm                    |      |        |
| DOBBINGTON ONT.                      |             | A1   | 20.0  | JY 23 1900    | MY 16 1948     | arcs 5.0 mm                    |      |        |
| DUMBLANE                             |             |      |       |               |                |                                | 1856 | 1921   |
| DUMBLANE ONT.                        | DE 6 1883   | A1   | 22.0  | OC 5 1895     |                | arcs 5.0, 4.0                  |      |        |
| DUMBLANE ONT.                        |             | A1   | 21.0  | AP 19 1912    |                | arcs 7.5, 6.5                  |      |        |
| DUNKELD                              |             |      |       |               |                |                                | 1856 | 1914   |
| DUNKELD C.W (Berri)                  | AP 13 1865  | A2   | 20.0  |               |                |                                |      |        |
| DUNKELD•ONT•CANADA                   | JY 12 1879  | A4   | ?     |               |                |                                |      |        |
| DUNKELD ONT.                         |             | A1   | 20.0  | MR 4 1901     |                | arcs 5.5, 5.0                  |      |        |
| DUNSINANE                            |             |      |       |               |                |                                | 1868 | 1871   |
| DYERS•BAY ONT.                       | JA 2 1882   | A1   | 24.0? | NO 21 1895    |                | arcs 8.0, 7.0                  | 1881 | closed |
| DYER'S•BAY ONT. (with apostrophe)    |             | A1   | 20.5  | DE 21 1909    |                | arcs 7.5, 6.0                  |      |        |
| DYER S•BAY ONT. (apostrophe removed) |             | A1   | 20.5  | JAN 13 1934   | JY 11 1969     | arcs 7.5, 6.0                  |      |        |
| EBLANA                               |             |      |       |               |                |                                | 1862 | 1863   |
| EDEN GROVE                           |             |      |       |               |                |                                | 1875 | 1969   |
| EDEN GROVE ONT.                      |             | A1   | 20.0  | MR 30 1906    | JUN 29 1908    | arcs 4.5, 3.0                  |      |        |
| EDEN GROVE ONT.                      | OC 6 1908   | A1   | 19.0  | JAN 9 1909    | MY 27 1929     | arcs 5.5; 6.0                  |      |        |
| EDEN GROVE ONT.                      | JUN 23 1929 | A1   | 21.0  | FEB 10 1933   | MY 19 1967     | arcs 7.0, 6.0                  |      |        |

**BRUCE  
County  
BROKEN CIRCLE  
POSTMARKS**



A4



B2



B2x



B2s



B2sx

| Post Office                  | Proof Date  | Type | Dia.  | Earliest     | Latest        | Comment         | Open | Close |
|------------------------------|-------------|------|-------|--------------|---------------|-----------------|------|-------|
| ELLENGOWEN                   |             |      |       |              |               |                 | 1858 | 1910  |
| ELLENGOWEN ONT               | MY 2 1878   | A1   | 21.5  |              |               | arcs 6.5, 5.0   |      |       |
| ELLENGOWEN ONT.              |             | A1   | 20.0  | MR 18 1909   |               | arcs 4.5, 5.0   |      |       |
| ELMWOOD                      |             |      |       |              |               |                 | 1864 | open  |
| ELMWOOD ONT                  |             | A1x  | 20.0  | Fe 28 1880   |               | arcs 6.5 mm     |      |       |
| ELMWOOD ONT                  |             | A1   | 21.5  | NO 9 1892    |               | arcs ?, 5.0     |      |       |
| ELMWOOD ONT.                 | JA 12 1894  | A1   | 21.0  | MR 19 1896   | AP 07 1921    | arcs 6.0 mm     |      |       |
| ELSINORE                     |             |      |       |              |               |                 | 1863 | 1915  |
| ELSINORE C.W (Berri)         | DE 7 1866   | A2x  | 21.0  |              |               |                 |      |       |
| ELSINORE - ONT - CANADA      | OC 9 1879   | A4   | 22.0  |              |               |                 |      |       |
| ELSINORE ONT.                | MR 10 1893  | A1   | 20.0  | MY 6 1893    | MR 31 1914    | arcs 4.0 mm     |      |       |
| ESKDALE ONT.                 |             | A1   | 22.0  | JA 14 1893   | JA 30 1897    | arcs 8.5 mm     | 1875 | 1912  |
| FORMOSA C.W                  |             | A2   | 21.0  | 1867c        |               |                 | 1861 | open  |
| FORMOSA - ONT - CANADA       | AU 20 1879  | A4   | 23.0  |              | FE 15 1877    |                 |      |       |
| FORMOSA ONT.                 | MY 16 1908  | A1   | 19.0  | MR 25 1910   | JUN 29 1944   | arcs 6.5 mm     |      |       |
| FRENCH•BAY ONT. #1           | DE 2 1881   | A1   | 23.5  |              |               | arcs 8.0, 7.0   | 1881 | 1918  |
| FYFIELD ONT.                 |             | A1   | ?     | AP 7 1900    |               | arcs ?          | 1884 | 1900  |
| GILLIES HILL ONT.            |             | A1   | 20.0  | FE 9 1880    | NO 19 1906    | arcs 8.0, 6.0   | 1874 | 1909  |
| GLAMMIS C.W (Berri)          | OC 5 1860   | A2x  | 20.0  | 1873c        |               |                 | 1860 | 1969  |
| GLAMMIS ONT.                 |             | A1   | 19.5  | JUL 2 1906   | AP 6 1921     | arcs 8.5, 8.0   |      |       |
| GLAMMIS ONT. (wide letters)  | FE 9 1929   | A1   | 21.0  | JU 15 1929   | AU 2 1949     | arcs 9.0, 8.5   |      |       |
| GLENLYON U.C                 |             | B2x  | 25.0  | 1857 blank   | April 28 / 66 |                 | 1856 | 1872  |
| GREENOCK U.C                 |             | B2x  | 25.0  | 1854c        |               |                 | 1852 | 1969  |
| GREENOCK U.C                 |             | B2   | 22.0  | SP 8 1866    |               |                 |      |       |
| GREENOCK U.C                 |             | A2   | 22.0  | 1869c        |               | or is it a B2   |      |       |
| GREENOCK ONT.                | JU 18 1880  | A1   | 22.5  | OC 5 1895    |               | arcs 8.0, 7.0   |      |       |
| GREENOCK ONT.                |             | A1   | 20.5  | NO 16 1905   | FE 14 1945    | arcs 4.0, 3.5   |      |       |
| GREIG ONT.                   | JU 5 1880   | A1   | 22.0  |              |               | arcs 12.0, 13.5 | 1880 | 1886  |
| GRESHAM                      |             |      |       |              |               |                 | 1861 | 1915  |
| GRESHAM ONT                  | JU 6 1877   | A1   | 21.0  | MR 21 1906   | JY 10 1912    | arcs 9.5 mm     |      |       |
| HEPWORTH C.W (Berri)         | NO 17 1865  | A2   | 20.0  |              |               |                 | 1866 | open  |
| HEPWORTH ONT                 | MR 20 1890  | A1   | 21.0  | DE 23 1896   |               | arcs 10.0 mm    |      |       |
| HEPWORTH ONT. (O's oval)     |             | A1   | 21.0  | AP 29 1903   | FE 7 1952     | arcs 8.5, 8.0   |      |       |
| HEPWORTH•STATION ONT.        | AP 12 1888  | A1   | 20.0  | DE 4 1895    | SP 29 1902    | arcs 3.0, 3.5   | 1888 | 1903  |
| HOLYROOD U.C                 |             | B2x  | 25.0  | May 22 / 58  | June / 63     |                 | 1856 | open  |
| HOLYROOD ONT                 |             | A1   | 21.0  | 1874c        | MR 12 1903    | arcs 9.5, 10.5  |      |       |
| HOLYROOD ONT.                | OC 9 1919   | A1   | 19.5  | AP 19 1932   | MR 2 1946     | arcs 11.0, 10.5 |      |       |
| HOPE•BAY ONT #1              | JY 26 1878  | A1   | 22.0  |              |               | arcs 8.0 mm     | 1878 | 1881  |
| HOPE BAY ONT #2              |             | A1   | 21.0  | FE 21 1894   | DE 18 1944    | arcs 8.0 mm     | 1881 | 1954  |
| HOPE - NESS ONT.             | AU 20 1881  | A1   | 21.0  |              |               | arcs 7.5, 7.0   | 1881 | 1889  |
| HOWDENVALE ONT.              | JUL 16 1913 | A1   | 19.5  | JUN 20 1931  | JUL 25 1949   | arcs 6.0, 6.5   | 1913 | 1969  |
| INVERHURON U.C               |             | B2x  | 25.0  | 1856c        |               |                 | 1854 | 1911  |
| INVERHURON C.W (Berri)       | OC 5 1860   | A2   | 20.0  | 1869c        | 1875c         |                 |      |       |
| INVERHURON ONT               | OC 11 1878  | A1   | 21.0  | SP 3 1903    | AU 17 1909    | arcs 6.0 mm     |      |       |
| INVERHURON ONT               | JUN 29 1910 | A1   | 19.0  |              |               | arcs 3.5, 4.0   |      |       |
| INVERHURON ONT.              | JUL 15 1931 | A1   | 21.5  | JUL 6 1942   | AU 6 1951     | arcs 11.0, 10.0 | 1931 |       |
| Invermay                     |             | ms   |       | May 18 / 59  |               |                 | 1859 | 1912  |
| INVERMAY U.C                 |             | A2   | 21.0  | DE 12 1861   |               | arcs 11.5, 11.0 |      |       |
| INVERMAY C.W                 |             | A2   | 21.0  | 1861c        |               |                 |      |       |
| INVERMAY C.W (Berri)         | NO 22 1865  | A2   | 21.0  |              |               |                 |      |       |
| INVERMAY ONT                 | NO 27 1876  | A1   | 21.5  |              |               | arcs 12.0, 11.0 |      |       |
| INVERMAY ONT.                | DE 2 1880   | A1   | 21.0  | MY 12 1884   | JU 25 1889    | arcs 9.0, 8.0   |      |       |
| INVERMAY ONT                 | JUN 29 1910 | A1   | 20.0  |              |               | arcs 6.0, 6.5   |      |       |
| KENNOWAY                     |             |      |       |              |               |                 | 1880 | 1880  |
| KINCARDINE C.W               |             | B2x  | 25.0  | May 31 / 52  | 28 Jun 1854   |                 | 1851 | open  |
| KINCARDINE U.C               |             | B2   | 24.0  | OC 9 1854    | FE 29 1876    |                 |      |       |
| KINCARDINE C.W               |             | B2   | 25.0  | 1854c        | 1875c         |                 |      |       |
| KINCARDINE ONT               | AP 8 1876   | A1   | 20.5  | JU 13 1876   | OC 4 1886     | arcs 5.5, 6.0   |      |       |
| KINCARDINE ONT.              |             | A1   | 21.0  | NO 21 1901   | AU 15 1904    | arcs ?, 6.0     |      |       |
| KINGARF ONT.                 | JY 9 1886   | A1   | 20.5  |              |               | arcs 7.0 mm     | 1886 | 1916  |
| KINGARF ONT. (small letters) | JUL 16 1910 | A1   | 19.0  |              |               | arcs 9.0 mm     |      |       |
| Kinloss                      |             | ms   |       | Feb 1 55     |               |                 | 1854 | 1926  |
| KINLOSS U.C                  |             | B2x  | 25.0  | July 22 / 57 | May 20 / 58   |                 |      |       |
| KINLOSS C.W (Berri)          | MY 8 1860   | A2   | 20.0  |              | 1870c         |                 |      |       |
| KINLOSS ONT                  |             | A1   | 20.0  | 1873c        |               |                 |      |       |
| KINLOSS ONT.                 | MR 20 1890  | A1   | 20.5  |              |               | arcs 4.5 mm     |      |       |
| KINLOSS ONT. (ONT small)     | AU 24 1894  | A1   | 20.5  | AU 31 1898   | MY 16 1911    | arcs 6.0, 6.5   |      |       |
| KINLOUGH C.W                 |             | A2   | 21.0  | SP 16 1865   |               |                 | 1863 | 1915  |
| KINLOUGH ONT (Berri)         | OC 4 1867   | A1   | ?     |              |               | arcs ?          |      |       |
| KINLOUGH ONT                 |             | A1   | 21.0  | AU 21 1897   | SP 31 1913    | arcs 5.0, 5.5   |      |       |
| LANGSIDE U.C                 |             | B2x  | 20.0? | Sep 12 / 63  | 18 Oct / 73   |                 | 1857 | 1915  |
| LANGSIDE ONT.                | JA 5 1883   | A1   | 21.0  | JAN 31 1910  | MR 12 1912    | arcs 8.0, 7.0   |      |       |
| LIONS•HEAD ONT               |             | A1   | 20.5  | JY 21 1879   | JY 26 1880    | arcs 4.0, 3.0   | 1875 | open  |
| LION'S - HEAD ONT. (hyphen)  | AP 2 1894   | A1   | 20.5  | AP 1896      | JU 15 1898    | arcs 3.5 mm     |      |       |
| LION'S HEAD ONT. (O's oval)  |             | A1   | 20.0  | JAN 29 1908  | AUG 9 1932    | arcs 5.5, 5.0   |      |       |
| LISBURN                      |             |      |       |              |               |                 | 1862 | 1914  |
| LISBURN ONT                  |             | A1   | ?     | MY 18 1899   |               | arcs ?          |      |       |
| LORNE                        |             |      |       |              |               |                 | 1871 | 1928  |
| LORNE ONT                    |             | A1   | 21.0  | MR 24 1911   |               | arcs 10.5, 11.0 |      |       |
| LOVAT C.W (Berri)            | SP 30 1864  | A2x  | 20.0  |              |               |                 | 1864 | 1913  |
| LOVAT ONT.                   | MR 19 1881  | A1   | 21.0  | MR 11 1903   | AP 4 1904     | arcs 12.5, 11.5 |      |       |



# BRUCE County BROKEN CIRCLE POSTMARKS

To make this a worthwhile research effort it is important that **Bruce Graham** be notified of all new findings so that the list can be constantly updated.

To be of real value to the fellow postal historians of this newsletter, please report your findings also to this newsletter so that for our four counties we may have a current list.

All findings will be reported in the newsletter and the latest current list may be had from the editor.

Thank You

This list is as published by **Bruce Graham** in Ontario Broken Circle Postmarks and is updated where indicated. It is current as of **May 15, 1999**

## NOTE

ALL ADDITIONS, ALTERATIONS OR CHANGES THAT HAVE BEEN MADE TO THE LISTING AS PUBLISHED IN THE BOOK

ARE PRINTED IN **BOLD** AND THE POST OFFICE NAME IS PRECEDED BY A POINTING HAND



THE SUPERSCRIPT NUMBER FOLLOWING REFERS TO THE REPORTER OF THAT ITEM

| Post Office                               | Proof Date  | Type | Dia. | Earliest           | Latest             | Comment                | Open | Close  |
|---|-------------|------|------|--------------------|--------------------|------------------------|------|--------|
| LUCKNOW C.W (Berri)                       | OC 5 1860   | A2x  | 20.0 |                    |                    |                        | 1860 | open   |
| LUCKNOW C.W (Berri)                       | AR 13 1865  | A2   | 21.0 |                    |                    |                        |      |        |
| LUCKNOW ONT                               |             | A1   | 20.0 | 1874c              |                    | arcs ?                 |      |        |
| LUCKNOW ONT (small letters)               | DE 3 1877   | A1   | 21.0 |                    |                    | arcs 11.0, 10.0        |      |        |
| LUCKNOW ONT.                              | DE 20 1880  | A1   | 21.5 |                    |                    | arcs 8.5               |      |        |
| LUCKNOW ONT                               | AU 13 1881  | A1   | 21.5 | MY 11885           |                    | arcs 12.0,10.5         |      |        |
| LURGAN C.W (Berri)                        | OC 5 1860   | A2   | 20.0 | AP 16 1861         |                    |                        | 1860 | 1915   |
| LURGAN ONT.                               | JU 9 1886   | A1   | 20.0 | MR 28 1899         | AP 24 1913         | arcs 5.5, 6.5          |      |        |
| MALCOLM                                   |             |      |      |                    |                    |                        | 1869 | 1913   |
| MALCOLM ONT                               | MY 2 1877   | A1   | 20.5 |                    |                    | arcs 8.0, 7.5          |      |        |
| MALCOLM ONT.                              | JU 18 1892  | A1   | 19.5 | MY 12 1909         | DE 23 1913         | arcs 5.0, ?            |      |        |
| MALTA U.C #1                              |             | B2x  | 25.0 | April 29 / 59      |                    |                        | 1856 | 1866   |
| MAPLE HILL C.W (Berri)                    | OC 17 1866  | A2   | 20.0 |                    |                    |                        | 1866 | 1923   |
| ☛ <sup>1</sup> MAPLE•HILL ONT (dot)       | AU 20 1878  | A1   | 21.0 | FE 1 1893          | <b>AP 9 1912</b>   | arcs 5.5 mm            |      |        |
| MAR                                       |             |      |      |                    |                    |                        | 1870 | open   |
| ☛ <sup>1</sup> MAR ONT                    | NO 30 1909  | A1   | 19.0 | <b>DE 16 1909</b>  | MR 13 1944         | arcs 11.5 mm           |      |        |
| ☛ <sup>1</sup> Mc IVER ONT.               | SP 20 1878  | A1   | 20.5 | 15 AU ?            | <b>AU 26 1907</b>  | arcs 11.0, 8.0         | 1878 | 1915   |
| Mc•IVER ONT.                              |             | A1   | 20.0 | MR 7 1910          |                    | arcs 8.0 mm            |      |        |
| Mc•VICAR ONT.                             | JU 24 1893  | A1   | 21.0 | OC 6 1896          |                    | arcs 5.5, 6.0          | 1893 | 1918   |
| MICKLE ONT.                               | MY 9 1908   | A1   | 19.0 | FE 10 1909         |                    | arcs 7.0, 6.0          | 1908 | 1913   |
| MILDMAY C.W                               |             | A2   | 20.0 |                    |                    |                        | 1867 | open   |
| MILDMAY ONT                               |             | A1   | 21.0 | SP 22 1879         | NO 17 1885         | arcs ?, 7.5            |      |        |
| MILDMAY ONT.                              | FE 15 1890  | A1   | 21.0 |                    |                    | arcs 10.0, 8.0         |      |        |
| MILLARTON ONT.                            | AU 20 1881  | A1   | 21.0 | MR 28 1898         |                    | arcs 7.5, 6.5          | 1881 | 1915   |
| MILLARTON ONT.                            | JUL 20 1908 | A1   | 19.0 |                    |                    | arcs 5.5 mm            |      |        |
| MILLER•LAKE ONT.                          | JA 16 1889  | A1   | 20.0 |                    |                    | arcs 3.5 mm            | 1888 | open   |
| MILLER•LAKE ONT.                          |             | A1   | 20.0 | JUN 13 1931        | JAN 11 1960        | arcs 6.0 mm            |      |        |
| MOLTKE ONT.                               | AP 5 1881   | A1   | 22.0 | OC 8 1895          | MY 20 1909         | arcs 10.5 mm           | 1881 | 1914   |
| MOUNT HOPE #2                             |             |      |      |                    |                    |                        | 1884 | 1912   |
| NARVA ONT.                                | MY 26 1894  | A1   | 21.0 | OC 5 1896          | DE 22 1910         | arcs 9.0, 8.5          | 1894 | 1916   |
| NORMANTON U.C                             |             | B2   | 25.0 | MR 13 1861         | MY 22 1873         |                        | 1854 | 1874   |
| NORTH - BRUCE C.W #1 (Berri)              | SP 30 1864  | A2   | 20.0 | 1867c              | MY 1 1883          |                        | 1864 | 1931   |
| NORTHBRUCE ONT. (1 word?)                 | SP 2 1883   | A1   | 21.0 | MY 21 1885         |                    | arcs 4.0, 3.0          |      |        |
| NORTH•BRUCE ONT.                          | FE 2 1889   | A1   | 20.0 |                    | AU 20 1906         | arcs 4.0 mm            |      |        |
| ☛ <sup>2</sup> NORTH BRUCE ONT            |             | A1   | 20.0 | <b>FE 22 1910</b>  | FE 11 1928         | arcs 6.0, 5.0          |      |        |
| OLIPHANT ONT                              |             | A1   | 21.5 | MR 28 1892         |                    | arcs 11.5, 10.5        | 1875 | closed |
| ☛ <sup>2</sup> OLIPHANT ONT               | AU 25 1911  | A1   | 19.0 | <b>OC 27 1911</b>  | AU 8 1947          | arcs 9.0, 7.5          |      |        |
| OTTER CREEK #1                            |             |      |      |                    |                    |                        | 1869 | 1873   |
| OUTRAM CW (Berri)                         | SP 30 1864  | A2   | 20.0 |                    |                    |                        | 1864 | 1877   |
| PAISLEY U.C                               |             | B2x  | 25.0 | May 20 / 57        |                    |                        | 1856 | open   |
| PAISLEY U.C                               |             | B2   | 22.0 | MY 20 1858.        | MR 2 1866          |                        |      |        |
| ☛ <sup>1</sup> PAISLEY ONT.               |             | A1   | 20.5 | <b>JY 12 1870</b>  | JA 29 1888         | arcs 12.0, 11.0        |      |        |
| ☛ <sup>1</sup> ☛ <sup>1</sup> PAISLEY ONT | AP 2 1878   | A1   | 21.0 | <b>NO 18 1880</b>  | <b>NO 3 1881</b>   | <b>arcs 12.0 mm</b>    |      |        |
| PAISLEY ONT. (wide letters)               | MR 14 1894  | A1   | 20.5 | JY 9 1895          | 5 SP 1908          | arcs 7.5, 5.5          |      |        |
| PAISLEY ONT                               | OC 19 1908  | A1   | 19.0 | AU 22 1910         | DE 18 1922         | arcs 9.5 mm            |      |        |
| PARK - HEAD C.W (Berri)                   | JY 12 1866  | A2x  | 21.0 |                    |                    |                        | 1866 | 1968   |
| ☛ <sup>1</sup> PARK•HEAD ONT              | FE 6 1878   | A1   | 21.0 | MR 19 1892         | <b>FE 17 1912</b>  | arcs 8.0 mm            |      |        |
| PEARL LAKE ONT.                           | AU 16 1907  | A1   | 19.0 | JAN 6 1910         |                    | arcs 6.0, 5.0          | 1907 | 1913   |
| PIKE•BAY ONT                              | FE 6 1878   | A1   | 21.5 | MR 22 1892         |                    | arcs 10.5, 9.5         | 1878 | closed |
| PIKE BAY ONT                              |             | A1   | 20.5 | AP 24 1903         | <b>JUL 25 1974</b> | arcs 9.0 mm            |      |        |
| ☛ <sup>2</sup> PINE - RIVER U.C #1        |             | B2x  | 25.0 | <b>Jan 31 1855</b> | 26 April 1856      |                        | 1853 | 1914   |
| PINE RIVER U.C                            |             | B2   | 22.0 | MY 18 1858         | MY 18 1874         |                        |      |        |
| ☛ <sup>2</sup> PINE RIVER ONT.            |             | A1   | 21.0 | <b>AU 23 1909</b>  |                    | <b>arcs 6.0 mm</b>     |      |        |
| PINKERTON C.W (Berri)                     | OC 5 1860   | A2x  | 20.0 |                    |                    |                        | 1860 | 1969   |
| PINKERTON ONT                             |             | A1   | 21.0 | 1874c              |                    | arcs                   |      |        |
| ☛ <sup>2</sup> PINKERTON ONT              | AU 2 1894   | A1   | 20.5 | <b>SP 6 1897</b>   | FE 11 1935         | arcs 4.5 mm            |      |        |
| PORTAL ONT.                               | MY 26 1894  | A1   | 21.0 | OC 5 1895          | OC 4 1909          | arcs 7.0 mm            | 1894 | 1914   |
| PORT ELGIN                                |             |      |      |                    |                    |                        | 1874 | open   |
| ☛ <sup>1</sup> PORT•ELGIN ONT             | DE 18 1878  | A1   | 21.0 | <b>FE 25 1879</b>  | <b>AP 21 1883</b>  | arcs 5.0 mm            |      |        |
| PORT ELGIN ONT                            |             | A1   | 20.0 | SP 4 1899          | JA 3 1906          | arcs 3.0 mm            |      |        |
| PORT ELGIN ONT.                           | SP 26 1910  | A1   | 18.5 | DE 30 1930         | AU 10 1931         | arcs 7.0 mm            |      |        |
| PORT HEAD U.C (Berri)                     | JY 6 1857   | B2x  | 25.0 |                    |                    |                        | 1857 | 1860   |
| PURPLE•GROVE ONT                          | JU 6 1876   | A1   | 20.0 | OC 27 1877         | JA 30 1892         | arcs 6.0 mm            | 1876 | 1915   |
| PURPLE•VALLEY ONT.                        |             | A1   | 21.0 | MR 19 1892         | DE 6 1911          | arcs 2.0 mm            | 1884 | 1916   |
| QUEEN - HILL ONT                          | AU 29 1877  | A1   | 21.0 |                    | JA 2 1892          | arcs 6.0 mm            | 1877 | 1915   |
| RAVELSTON ONT                             |             | A1   | ?    | AU 4 1890n         |                    | arcs ?                 | 1888 | 1891   |
| RED - BAY ONT.                            | JU 2 1881   | A1   | 21.0 | MR 19 1892         | MY 3 1920          | arcs 11.0, 9.0         | 1881 | 1969   |
| REEKIE U.C                                |             | B2x  | 20.0 | May 26 / 60        |                    |                        | 1857 | 1868   |
| REID CORNERS ONT.                         | JUN 6 1910  | A1   | 20.0 |                    |                    | arcs 5.5, 4.5          | 1910 | 1914   |
| RIPLEY U.C                                |             | B2x  | 20.0 | 22 April / 62      | Jan 24 / 74        |                        | 1857 | open   |
| ☛ <sup>1</sup> RIPLEY ONT.                | MY 6 1880   | A1   | 22.5 | NO 13 1880         | AU 2 1887          | arcs 9.0, 9.5          |      |        |
| ☛ <sup>1</sup> RIPLEY ONT.                |             | A1   | 22.0 |                    | <b>MR 13 90</b>    | <b>arcs 10.0, 11.0</b> |      |        |
| RIPLEY ONT.                               | OC 22 1890  | A1   | 22.0 |                    |                    | arcs 10.0, 9.5         |      |        |
| RIPLEY ONT.                               | AU 6 1894   | A1   | 20.0 |                    |                    | arcs 7.5, 6.5          |      |        |

**BRUCE  
County  
BROKEN CIRCLE  
POSTMARKS**

| Post Office                                   | Proof Date  | Type | Dia.        | Earliest           | Latest                | Comment              | Open          | Close |
|---|-------------|------|-------------|--------------------|-----------------------|----------------------|---------------|-------|
| Riversdale                                    |             | ms   |             | Oct 12 1854        |                       |                      | 1854          | 1915  |
| RIVERSDALE U.C                                |             | B2x  | 25.0        | 1855c              | 1872c                 |                      |               |       |
| RIVERSDALE ONT                                |             | A1x  | 20.0        | 1870c              |                       |                      |               |       |
| RIVERSDALE ONT                                |             | A1   | 21.0        | MR 19 1892         |                       | arcs 10.0, 8.0       |               |       |
| RIVERSDALE ONT                                |             | A1   | 20.5        | SP 9 1904          | AP 18 1912            | arcs 4.0 mm          |               |       |
| ROYAL•OAK ONT                                 | MY 2 1891   | A1   | 20.0        | MR 21 1892         | AP 9 1900             | arcs 3.0 mm          | 1891          | 1914  |
| SABLE•RIVER ONT                               |             | A1   | ?           | DE 18 1876         |                       | arcs ?               | 1875          | 1881  |
| SABLE•RIVER ONT.                              | DE 2 1880   | A1   | 21.0        |                    |                       | arcs 5.0 mm          |               |       |
| SADLER CORNERS ONT                            | JUN 21 1916 | A1   | 20.0        |                    |                       | arcs 11.5, 9.5       | 1916          | 1917  |
| SALISBURY ONT.                                | AU 9 1890   | A1   | 22.0        |                    |                       | arcs 4.0 mm          | 1891          | 1910  |
| SALISBURY ONT.                                | MY 21 1891  | A1   | 21.0        | MR 21 1892         | AP 2 1902             | arcs 3.0 mm          |               |       |
| SAUBLE•FALLS ONT.                             | JA 2 1882   | A1   | 23.5        |                    |                       | arcs 5.0, 4.0        | 1881          | 1916  |
| ☛ <sup>2</sup> SAUBLE - FALLS ONT             | JU 9 1892   | A1   | 20.5        | MR 5 1909          | <b>AU 19 1913</b>     | arcs 4.0, 4.5        |               |       |
| SAUGEEN C.W                                   |             | B2x  | 25.0        | Apr 26 / 52        | 1861c                 |                      | 1851          | 1890  |
| SAUGEEN U.C                                   |             | B2   | 25.0        | JY 10 1875         | blank                 |                      |               |       |
| SAUGEEN U.C                                   |             | B2   | 25.0        | SP 27 1854         | AU 20 1858            | dash basal mark      |               |       |
| SAUGEEN U.C                                   |             | B2   | 25.0        | MY 6 1857 / O      | JY 14 1863 / O        | basal mark           |               |       |
| ☛ <sup>1</sup> SAUGEEN ONT                    | JA 2 1877   | A1   | 21.0        | JU 9 1877          | <b>MR 14 1885</b>     | arcs 8.5 mm          |               |       |
| SCONE U.C                                     |             | B2   | 25.0        | 1858c              |                       |                      | 1857          | 1891  |
| SCONE ONT.                                    | JU 2 1883   | A1   | 21.0        |                    |                       | arcs 9.5 mm          |               |       |
| SKIPNESS                                      |             |      |             |                    |                       |                      | 1868          | 1914  |
| ☛ <sup>2</sup> SKIPNESS ONT.                  |             | A1   | 19.5        | <b>AP 6 1886</b>   | MR 18 1892            | arcs 3.5, 4.0        |               |       |
| SLADE ONT.                                    | JUL 6 1909  | A1   | 19.5        |                    |                       | arcs 7.0, 6.5        | 1909          | 1915  |
| SOLWAY ONT                                    | NO 6 1877   | A1   | 21.0        | MR 21 1892         | DE 16 1909            | arcs 10.5 mm         | 1877          | 1913  |
| SOUTHAMPTON ONT.                              | ?           | A1   | 21.0        |                    |                       | arcs ?               | 1890          | open  |
| SPRY ONT                                      | FE 6 1878   | A1   | 22.0        |                    |                       | arcs 14.0 mm         | 1878          | 1916  |
| SPRY ONT                                      | AU 20 1889  | A1   | 20.0        | MR 19 1892         | AP 21 1914            | arcs 9.0, 8.0        |               |       |
| STOKES - BAY ONT                              | OC 1878     | A1   | 22.0        |                    |                       | arcs 6.5, 5.5        | 1878          | open  |
| STOKES•BAY ONT.                               | JA 9 1891   | A1   | 21.0        | MY 21 1892         | MR 15 1910            | arcs 3.5, 3.0        |               |       |
| STOKES BAY ONT.                               |             | A1   | 18.5        | MR 21 1918         |                       | arcs ?, 3.0          |               |       |
| STOKES•BAY ONT.                               | JUN 26 1919 | A1   | 19.5        | OC 14 1931         | DE 2 1936             | arcs 6.0, 6.5        |               |       |
| TARA C.W #2                                   |             | A2   | 20.5        | DE 9 1871          | AP 17 1883            | arcs 12.5 mm         | 1863          | open  |
| ☛ <sup>2</sup> TARA ONT.                      | DE 9 1886   | A1   | 20.0        | <b>OC 14 1891</b>  |                       | arcs 9.5mm           |               |       |
| TEESWATER U.C                                 |             | B2   | 25.0        | 1854c              | FE 28 1866            |                      | 1856          | open  |
| TEESWATER C.W                                 |             | A2   | 20.0        |                    | 1875c                 |                      |               |       |
| ☛ <sup>1</sup> TEESWATER ONT                  |             | A1   | 20.0        | JA 4 1875          | <b>OC 23 1882</b>     | arcs 4.5, 4.0        |               |       |
| TIVERTON C.W (Berri)                          | OC 5 1860   | A2x  | 20.0        | Sept 9 / 63        |                       |                      | 1860          | open  |
| TIVERTON C.W (Berri)                          | NO 7 1865   | A2   | 20.0        |                    |                       |                      |               |       |
| ☛ <sup>2</sup> TIVERTON ONT                   | MR 3 1879   | A1   | 21.5        | <b>AP 8 1885</b>   | MR 4 1887             |                      | arcs 8.5, 7.5 |       |
| TIVERTON ONT.                                 | JY 16 1894  | A1   | 20.0        | JY 23 1897         | OC 14 1914            | arcs 5.5, 4.0        |               |       |
| TOBERMORY ONT.                                | OC 6 1881   | A1   | 21.5        | 6 / 30 / 1888      | <b>MY 5 1899</b>      | arcs 8.0, 6.0        | 1881          | open  |
| ☛ <sup>2</sup> TOBERMORY ONT.                 |             | A1   | 20.5        | <b>14 FE 1902</b>  | <b>AU 15 1944</b>     | arcs 6.5, 6.0        |               |       |
| TOLMIE ONT.                                   | AU 3 1910   | A1   | 20.0        |                    |                       | arcs ?               | 1910          | 1911  |
| TURNERS ONT.                                  | SP 16 1931  | A1   | 22.0        | SP 1 1932          | AP 29 1943            | arcs 13.0, 14.5      | 1931          | 1961  |
| ULSTER C.W (Berri)                            | SP 30 1864  | A2x  | 20.0        | April 27 / 75      | 7 / 11 / 79           |                      | 1865          | 1881  |
| UNDERWOOD U.C #1                              |             | A2x  | 21.0        | 1865c              |                       |                      | 1863          | 1918  |
| UNDERWOOD ONT                                 |             | A1   | 21.0        | DE 13 1874         | NO 16 1881            | arcs ?, 6.0          |               |       |
| ☛ <sup>1</sup> UNDERWOOD ONT                  |             | A1   | 20.0        | <b>JUL 8? 1903</b> | MR 28 1907            | arcs 8.0, 7.5        |               |       |
| ☛ <sup>2</sup> UNDERWOOD ONT. (wider letters) |             | A1   | 20.0        | <b>MY 20 1908</b>  | FE 24 1909            | arcs 4.0 mm          |               |       |
| UNDERWOOD ONT.                                | NO 30 1909  | A1   | 19.5        | AP 17 1912         |                       | arcs 4.0, 6.0?       |               |       |
| UNDERWOOD ONT #2                              | MR 19 1931  | A1   | 20.5        | JY 30 1932         | SP 10 1945            | arcs 9.0, 8.0        | 1931          | 1969  |
| VERDUN C.W                                    |             | A2   | ?           | MR 2 1869          |                       | red                  | 1864          | 1915  |
| VERDUN ONT                                    |             | A1   | 20.5        |                    | MR 21 1892            | arcs 11.0 mm         |               |       |
| VERDUN ONT.                                   | JY 15 1893  | A1   | 20.0        | AU 26 1898         |                       | arcs 7.0, 8.0        |               |       |
| VESTA C.W (Berri)                             | JY 27 1860  | A2x  | 20.0        |                    |                       |                      | 1860          | 1913  |
| VESTA ONT                                     | JU 6 1877   | A1   | 21.5        |                    |                       | arcs 13.0, 12.0      |               |       |
| VESTA ONT.                                    |             | A1   | 20.0        | SP 5 1907          |                       | arcs 9.5, 8.5        |               |       |
| WALKERTON U.C (Berri)                         | JY 6 1857   | B2   | 25.0        | JA 24 1859         | JA 26 1875            |                      | 1857          | open  |
| ☛ <sup>1</sup> WALKERTON ONT                  |             | A1   | 22.5        | <b>MR 7 1877</b>   | <b>JY 3 1880</b>      | arcs 9.0 mm          |               |       |
| ☛ <sup>1</sup> WALKERTON ONT.                 |             | A1   | 20.5        | <b>AP 27 1899</b>  |                       | <b>arcs 5.0, 4.5</b> |               |       |
| WALKERTON ONT.                                | JUL 16 1908 | A1   | 19.0        |                    |                       | arcs 7.0, 4.0        |               |       |
| ☛ <sup>9</sup> WEST - ARRAN U.C               |             | B2x  | 25.0        | Dec 15 1854        | <b>20 / Nov. / 55</b> |                      | 1853          | 1875  |
| WEST - ARRAN U.C                              |             | A2   | 20.0        | 1859c              |                       |                      |               |       |
| WESTFORD ONT.                                 |             | A1   | 20.0        | MR 22 1892         | JA 3 1908             | arcs 4.5, 6.0        | 1885          | 1917  |
| WHITECHURCH ONT (1 word)                      | FE 5 1881   | A1   | 21.0        | JA 6 1892          | DE 25 1920            | arcs 5.5, 5.0        | 1881          | 1968  |
| WHITE CHURCH ONT                              | NO 20 1924  | A1   | 20.5        | SP 1 1926          | OC 6 1950             | arcs 4.5, 5.0        |               |       |
| WIARTON                                       |             |      |             |                    |                       |                      | 1868          | open  |
| WIARTON ONT                                   |             | A1   | 21.0        | NO 16 1881         | JA 29 1888            | arcs ?, 11.5         |               |       |
| WIARTON ONT.                                  | JY 14 1888  | A1   | 21.5        |                    |                       | arcs 11.0 mm         |               |       |
| ☛ <sup>1</sup> WIARTON ONT.                   | MR 12 1910  | A1   | <b>19.5</b> |                    | <b>FE 26 1923</b>     | arcs 10.5 mm         |               |       |
| WILLISCROFT U.C                               |             | B2x  | 25.0        | 13 Dec / 58        |                       |                      | 1856          | 1912  |
| WILLISCROFT ONT.                              | JY 20 1882  | A1   | 20.0        |                    |                       | arcs 5.0 mm          |               |       |
| ☛ <sup>2</sup> WILLISCROFT ONT                | MY 29 1890  | A1   | 21.0        | MR 21 1892         | <b>MY 9 1912</b>      | arcs 6.5, 5.5        |               |       |
| WILLISCROFT ONT.                              | AP 16 1919  | A1   | 20.0        | OC 29 1928         | DE 13 1951            | arcs 4.5 mm          |               |       |
| WILLOW•CREEK ONT                              |             | A1   | 21.0        | MR 22 1892         |                       | arcs 4.0 mm          | 1874          | 1914  |
| ☛ <sup>2</sup> WILLOW CREEK ONT               |             | A1   | 20.0        | MY 21 1909         | <b>AP 11 1912</b>     | arcs 4.0, 5.0        |               |       |

Thanks to the following Reporters who have contributed addition A1 data

- ☛<sup>1</sup> Gus Knierim
- ☛<sup>2</sup> Lew Metzger
- ☛<sup>9</sup> John Rossiter